

Property for Sale

Abandoned Dumpsite

Location: RTE Smithfield.

PID: 75055343

Area: approx 39,000 sq. m., (9.6 acres)

Reserve Price: \$7,500

Maps should not be used for legal purposes and are for reference only.

Property is sold on an "as is, where is" basis.

Two reports on the property are available by request. Email the Village at village.harvey@rogers.com or phone (506)366-6240.

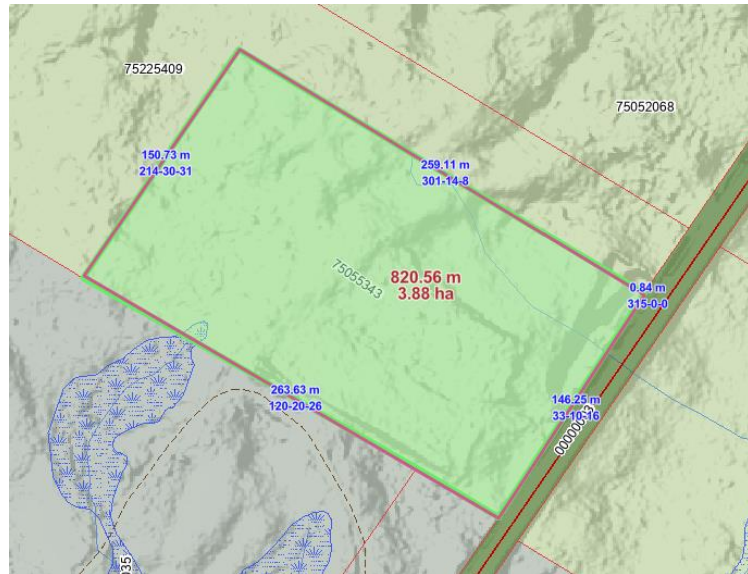

To submit a bid, please complete the Property Offer Form below and mail or submit in person to Village of Harvey, 58 Hanselacker Rd, Harvey, NB E6K 1A3 or email to village.harvey@rogers.com

The deadline for bids is Monday April 4, 2022 at noon.

Property Offer Form

Offer Information

Offer Amount

Contact Information

Full Name

Address

Phone Number

Email

Comments